

Post Box No.001, Sulochana Gardens, 7-4-104B Tenkasi Road, Ayikudy - 627 852. Tirunelveli District, Tamil Nadu, India. Phone: 04633 - 249170, 249180. Email: mail@amarseva.org Website: www.amarseva.org	Amar Seva Sangam (A Registered Charitable Society for Rural Poor and Disabled) Child Progress Report Half yearly <b>Mar – 2019</b>	Name of Child: <b>M.Venkatesh</b> Name of Sponsor: <b>Shaji Nadarajalingam</b> Yearly Sponsorship
--	--	---

Date of Entry to ASSA	Date of HCI Sponsorship	Sex	Age	Date of Birth	Standard	Nature of Disability	Service Provided
1.08.2014	Aug 2014	M	15	21.10.2003	Special Education	Mental Retardation	Special Education at Special Education Centre

**Sponsorship Remarks:** Sponsorship transferred from **Afrin Fathimal** (Sep 2009) in Aug 2014

**Discharge Remarks:**

**Family Details:**

Name of the Child	M.Venkatesh	
Date of Birth	21.10.2003	
Date of Joining	01.08.2014	
Nature of Disability	Mental Retardation	
Father's Name	Mr. Mariappan	
Mother's Name	Mrs. M.Muthumari	
No of Children in the Family	2	M.Venkatesh + 1 sister
Father's Profession	Coolie	
Economic Condition	Poor	
Address Residence	S/O Mariappan	
	5, Nadumudukku Street, Melagaram	

**Medical Report**

<b>Height/ Weight</b>	<b>Current Report</b>	<b>Previous Report</b>	<b>Initial stage report</b>	
	141cm/30kg	139cm/29kg	139cm/28kg	
<b>Exercises Given</b>		<b>Appliances Given</b>		<b>Physical Progress</b>
Yoga Training		Nil		Physically Normal.
<b>Class (*)</b>	Secondary			
<b>Report period</b>	Sep 2018 to Mar 2019			
<b>Severity of Intellectual Disability</b>	<i>Moderate Intellectual disability</i>			
<b>Assessment</b>  (** - % represents assessment based on normal development of 100% )		<b>Sep 2014 (Initial assessment**)</b>	<b>Sep 2018 (%)</b>	<b>Mar 2019 (%)</b>
	1.Motor Skills	69.5	80	82
	2.Activities of daily Living	43	82	82
	3.Communication	55	82.5	82.5
	4.Reading / Writing	34.5	48	48
	5.Number / Time	28.5	35.5	35.5
	6.Domestic / Social	39	60.5	60.5
	7.PreVocational / Money	29	44	44
<b>Extra Curricular Activities</b>	Nature of Program	No. of Program participated		Prize /Recognitions won
	Cultural	-		-
	Sports	-		-
	Drawing	-		-
<b>Progress Report</b>	Since joining, he has improved 19.43% on average out of seven areas in period of 54 months based on BASIC-MR Scale provided by NIMH.			
<b>Comments</b>	At present we are teaching <ul style="list-style-type: none"> <li>• Draw a line connecting three dots.</li> <li>• Match identical number of concrete objects.</li> <li>• Follow 'now', 'hurry', 'wait', 'over'.</li> <li>• Sweep floor using a broom.</li> <li>• Know duties of various occupation.</li> </ul>			

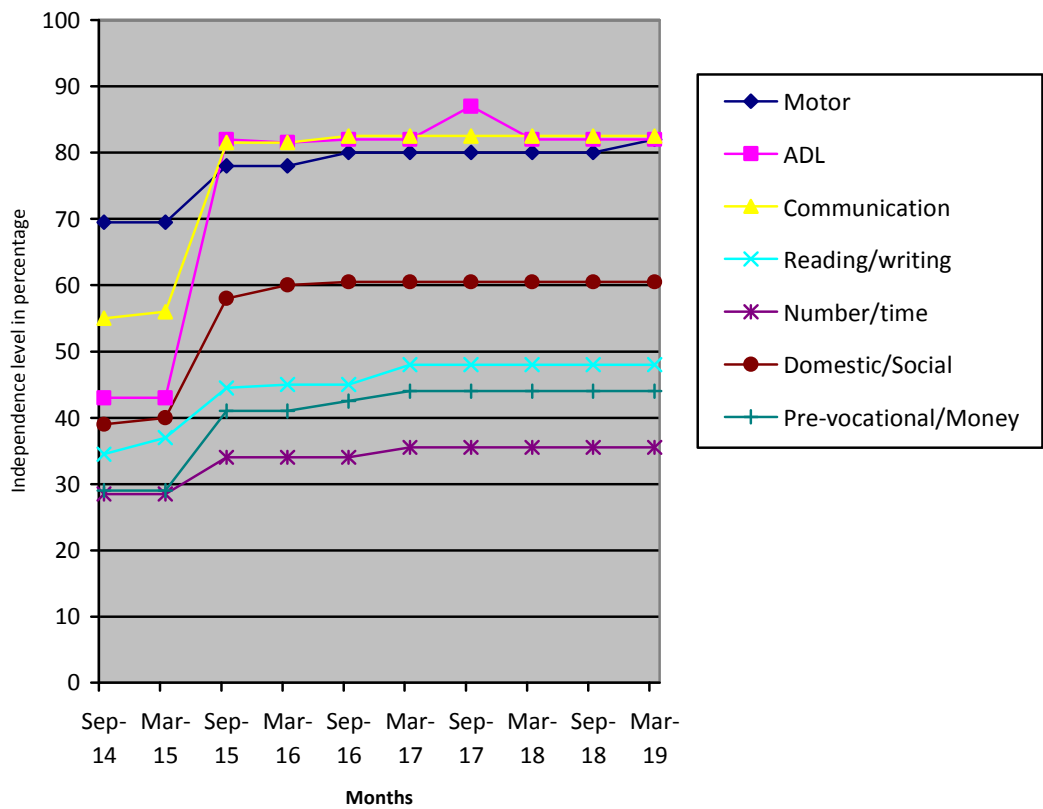

- (\*) Pre-Primary (3-6 yrs of age)
- Primary (6-10 yrs of age)
- Secondary (11-14 yrs of age)
- Pre-vocational (15-18 yrs of age)

Autism (Children affected with Autism Spectrum Disorders)

(\*\*) % represents assessment based on normal development of 100%.